

FRONT ELEVATION

1) Breakup measurement
 2) Detail of well.
 3) Inspection report
 4) Copy of appd. to duly attested
 by local body official
 5) Copy of eng. bldg. approval plan
 attested by local body
 (or)
 original copy for verification.

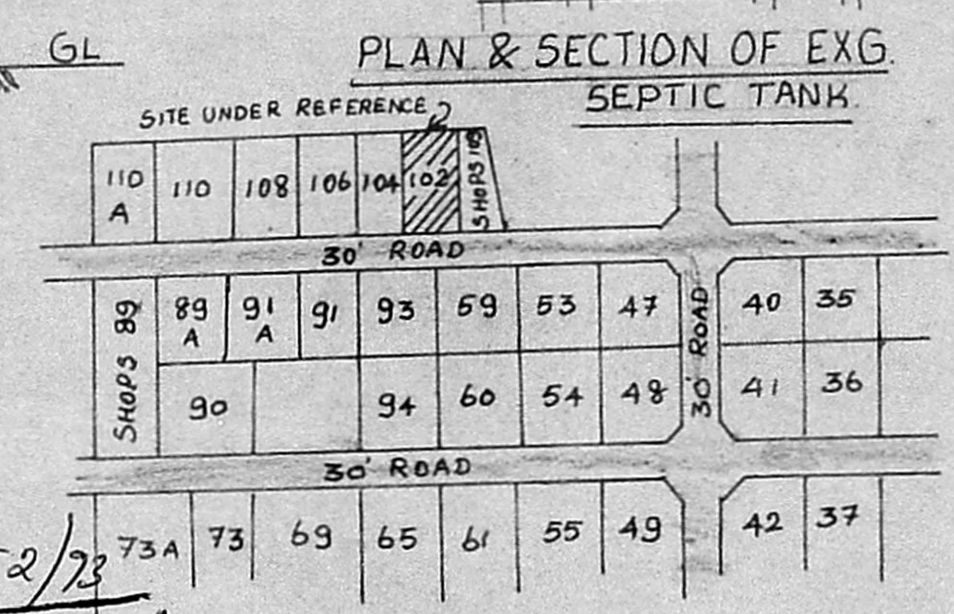
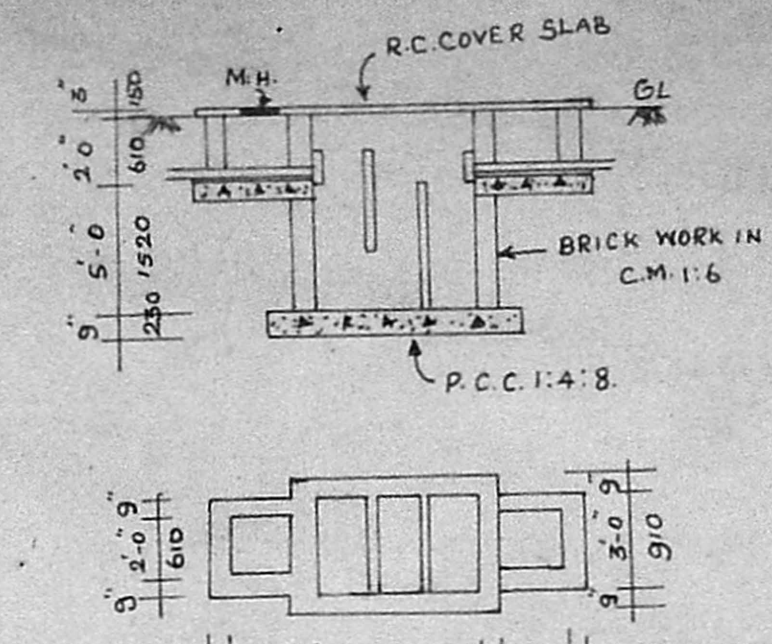

Planning Permit No. _____

APPROVED

SUBJECT TO THE CONDITIONS IN THIS OFFICE LETTER.

No. As/10012/73 Date 6/73

N.V. Subramanian
 28/6/73

FOR MEMBER SECRETARY
 MADRAS METROPOLITAN
 DEVELOPMENT AUTHORITY
 MADRAS - 600 008.

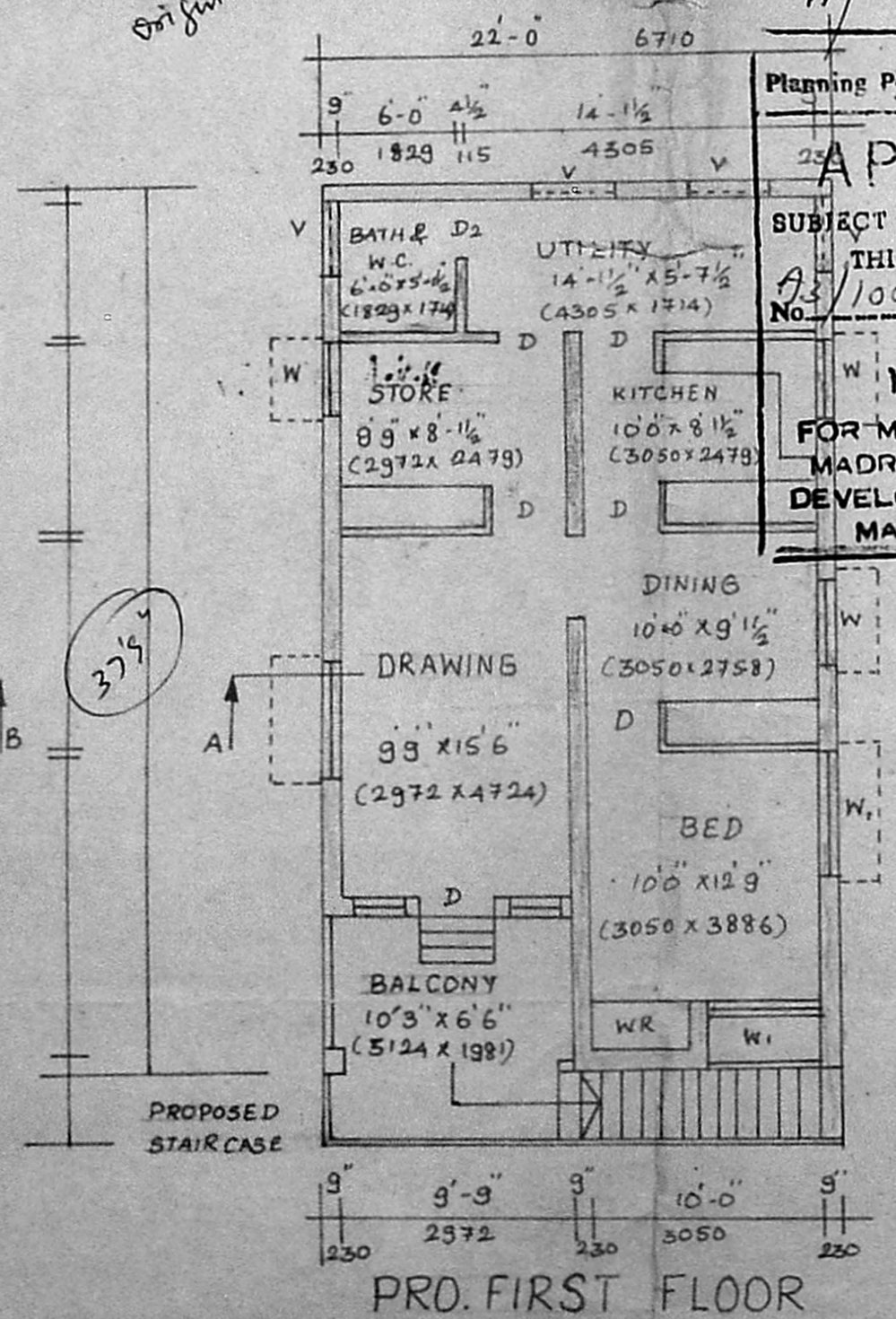
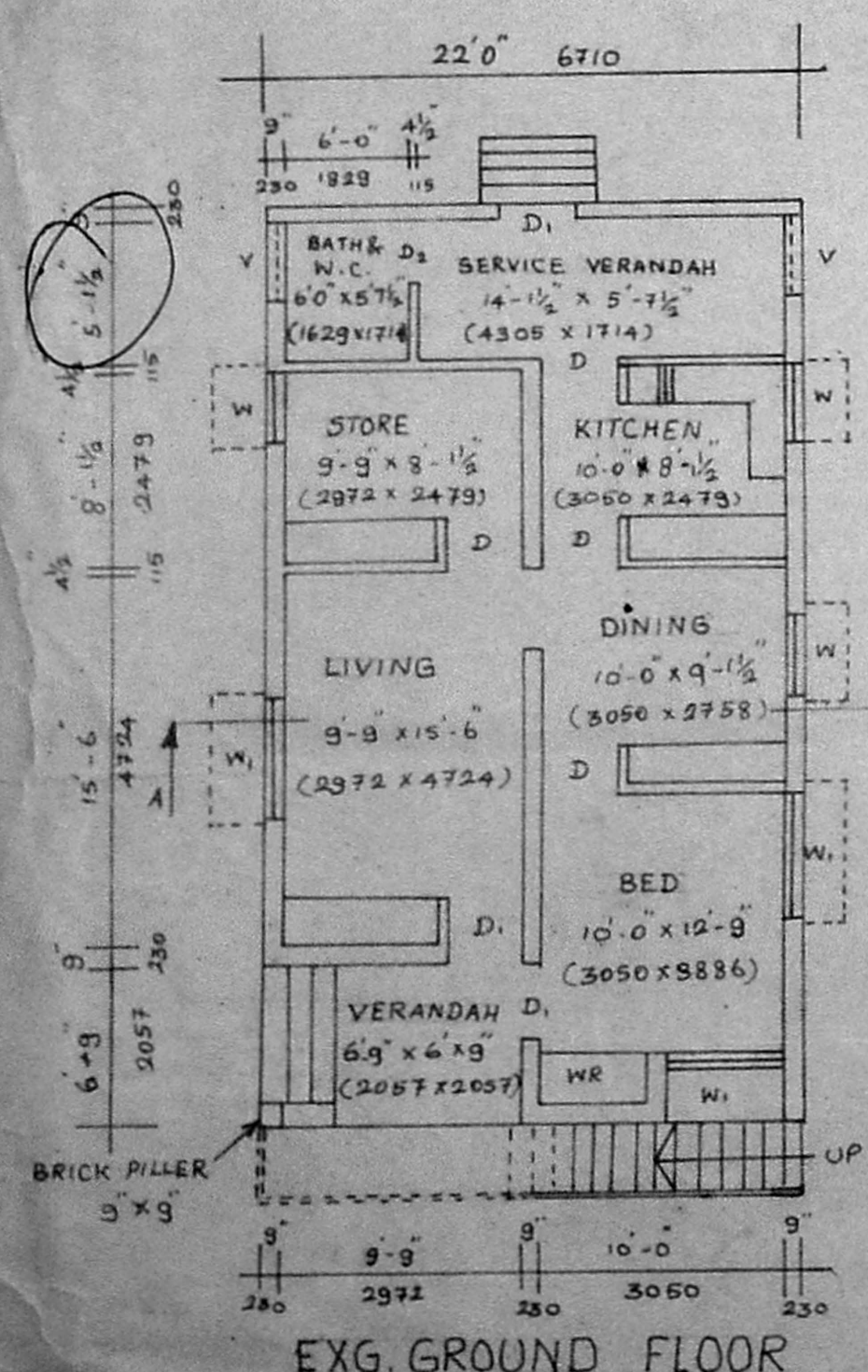
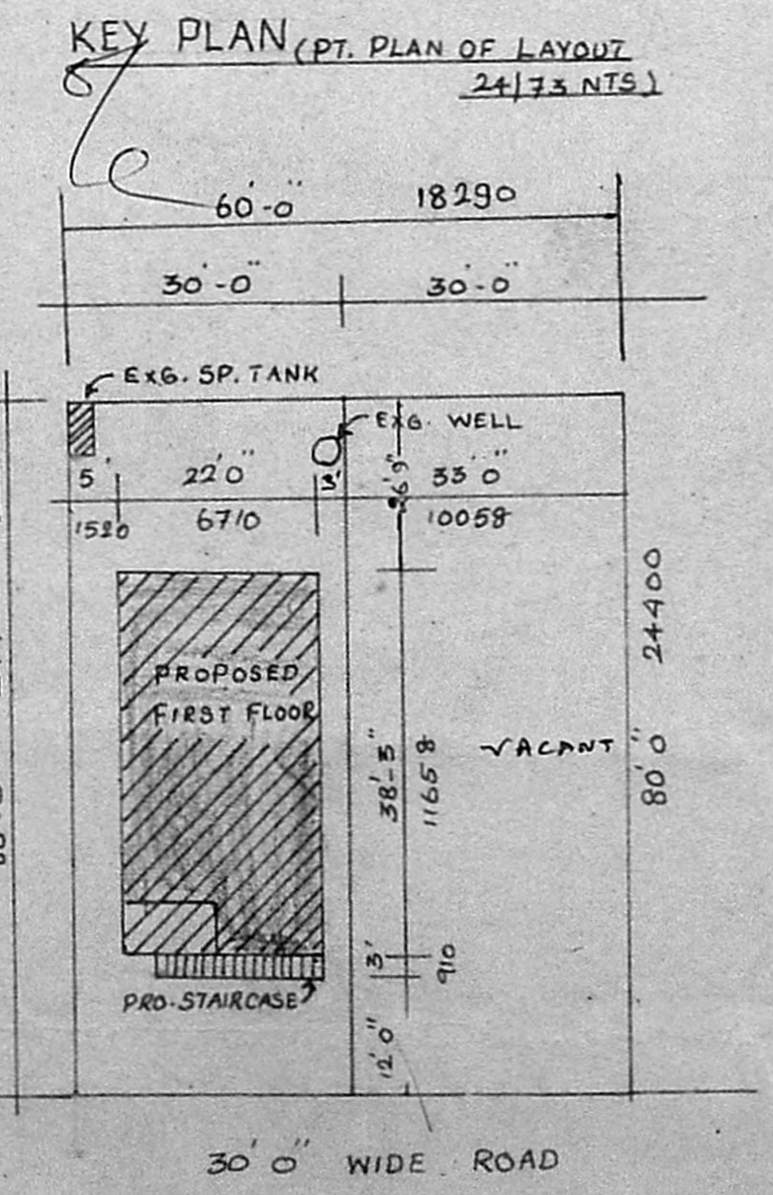

SCHEDULE OF JOINERY

D	T.W. PANELLED DOOR	30" x 66"
D ₁	T.W. FLUSH DOOR	30" x 66"
D ₂	T.W. FLUSH DOOR	29" x 66"
W	T.W. FRAMED GLAZED WINDOW	30" x 40"
W ₁	-DO-	50" x 40"
V	T.W. FRAMED GLAZED VENTILATOR	30" x 20"

Scrutiny plan
 Jp/3/6

SPECIFICATIONS

FOUNDATION BRICK WORK IN CM 1:1:6 OVER CEMENT CONCRETE 1:4:8.

SUPERSTRUCTURE BRICK WORK IN CM 1:1:6 MIX, 1:2:4 FOR ALL RCC ITEMS & ROOF SLAB TOPPED WITH WEATHERING COURSE.

FLOORING MOSAIC TILES

PLASTERING IN C.M. 1:3.

STAIRCASE 3'0" WIDE OPEN STRIGHT STAIRCASE RISE 9" AND TREAD 10"

PROPOSED
 BOUNDARY
 ROAD
 EXISTING.

PREVIOUS SANCTIONED NO: PPA U30/189/81
 BA U30/136/81 AND
 PPA U30/194/82
 BA U30/9/85 DT. 08.01.85.

PLAN SHOWING THE PROPOSED FIRST FLOOR AND SUBDIVISION TO THE APPROVED BUILDING IN PPA U30/189/81, BA U30/136/81 DT. 08.01.83 AT PLOT NO 102, S.NO. 704/5 & 704/6 OF 137, VELACHERY VILLAGE IN APPROVED LAYOUT NO 24/1973. SAIDAPET TALUK, CHENGAI-M.G.R. DT., MADRAS, FOR MRS - K. BAGAVATHI SUNDARI

SCALE : 1" = 8'0" (1:100)

OWNER : K. Bagavathi Sundari

Phone: 440782
R. Mohan Rao, D.C.E.
 LICENSED SURVEYOR
 Corporation of Madras
 REG. No: 14
 AMBATTUR TOWN SHIP
 ALANDUR MUNICIPALITY
 Consulting Engineer
 Office: 15, Madlay Road
 T. NAGAR, MADRAS-600 017